

PLAN SHOWING THE PROPOSED ADDITIONAL CONSTRUCTION OF DWELLING HOUSE  
 IN R.S. NO 206/1 OF SATHANGADU VILLAGE, DOOR NO 74 METTU STREET, THIRUVOTTIYUR, MUNICIPAL  
 LIMIT, MADRAS 600019. EXISTING BUILDING APPROVED IN B.L.N. NO. FI/67/82 DATED 3.5.82.

SCALE: 1CM = 1M

TOTAL SITE AREA: 161.18 M<sup>2</sup>  
 EXISTING BUILDING : 81.07  
 OPEN SPACE : 80.11  
 PROPOSED BUILDING : 67.35  
 TOTAL FLOOR AREA : 148.42

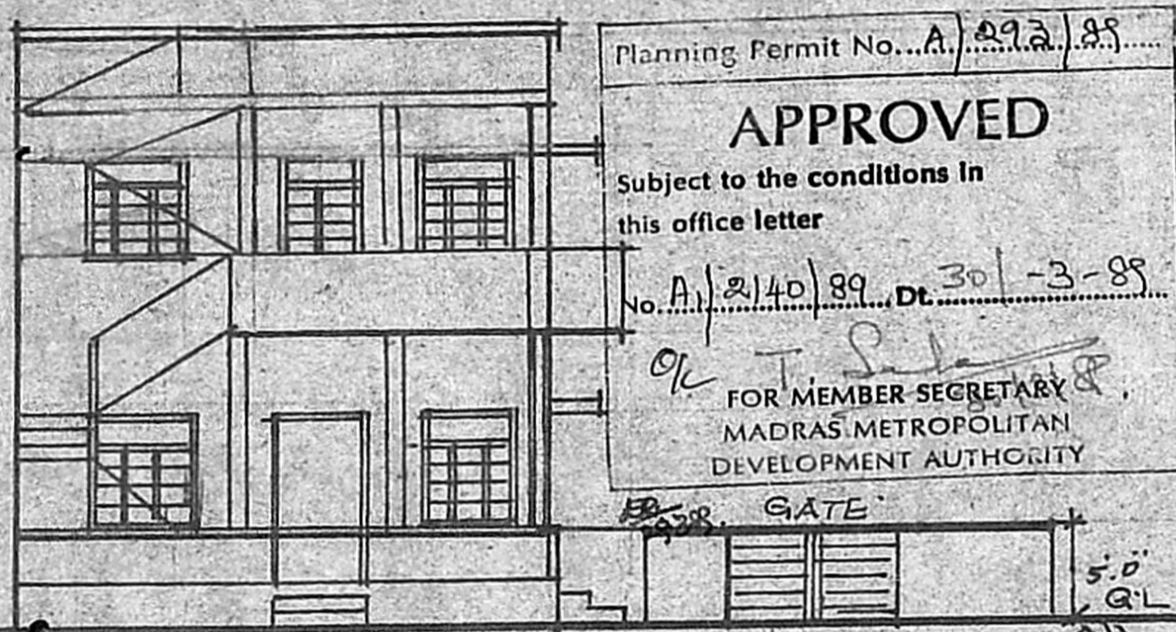

Planning Permit No. A. 292/89  
**APPROVED**  
 Subject to the conditions in  
 this office letter  
 No. A. 2140/89 Dt. 30-3-89  
 FOR MEMBER SECRETARY  
 MADRAS METROPOLITAN  
 DEVELOPMENT AUTHORITY

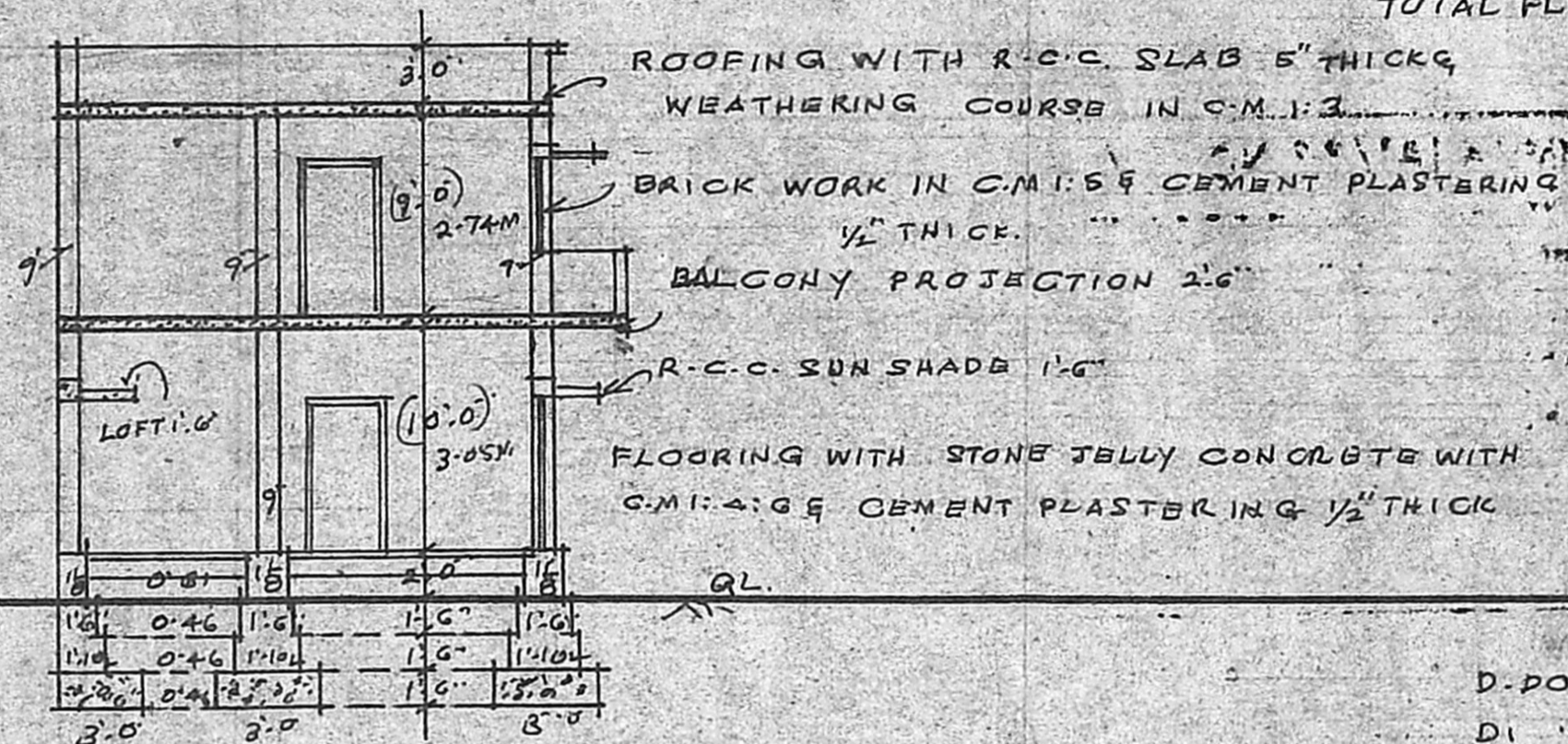

SECTION ON AB

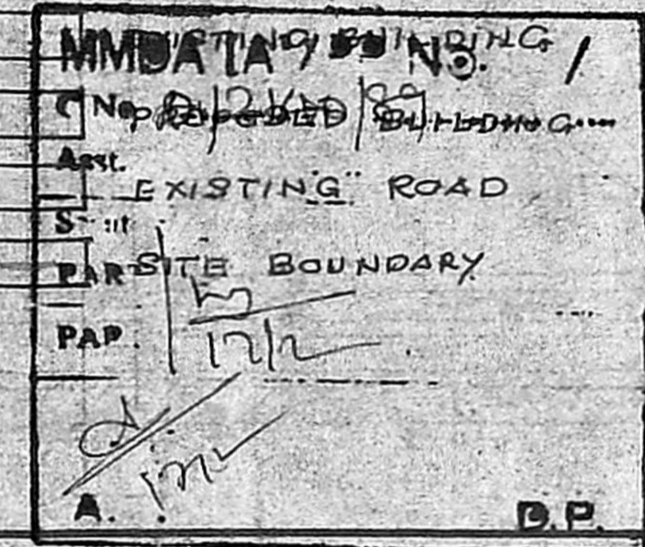

D-DOOR 7'-0" x 3'-3"  
 DI " 6'-0" x 2'-6"  
 W-WINDOW 4'-6" x 4'-0"  
 WI " 4'-6" x 3'-0"  
 C.B. CUB BOARD 4'-6" x 3'-0"

ELEVATION

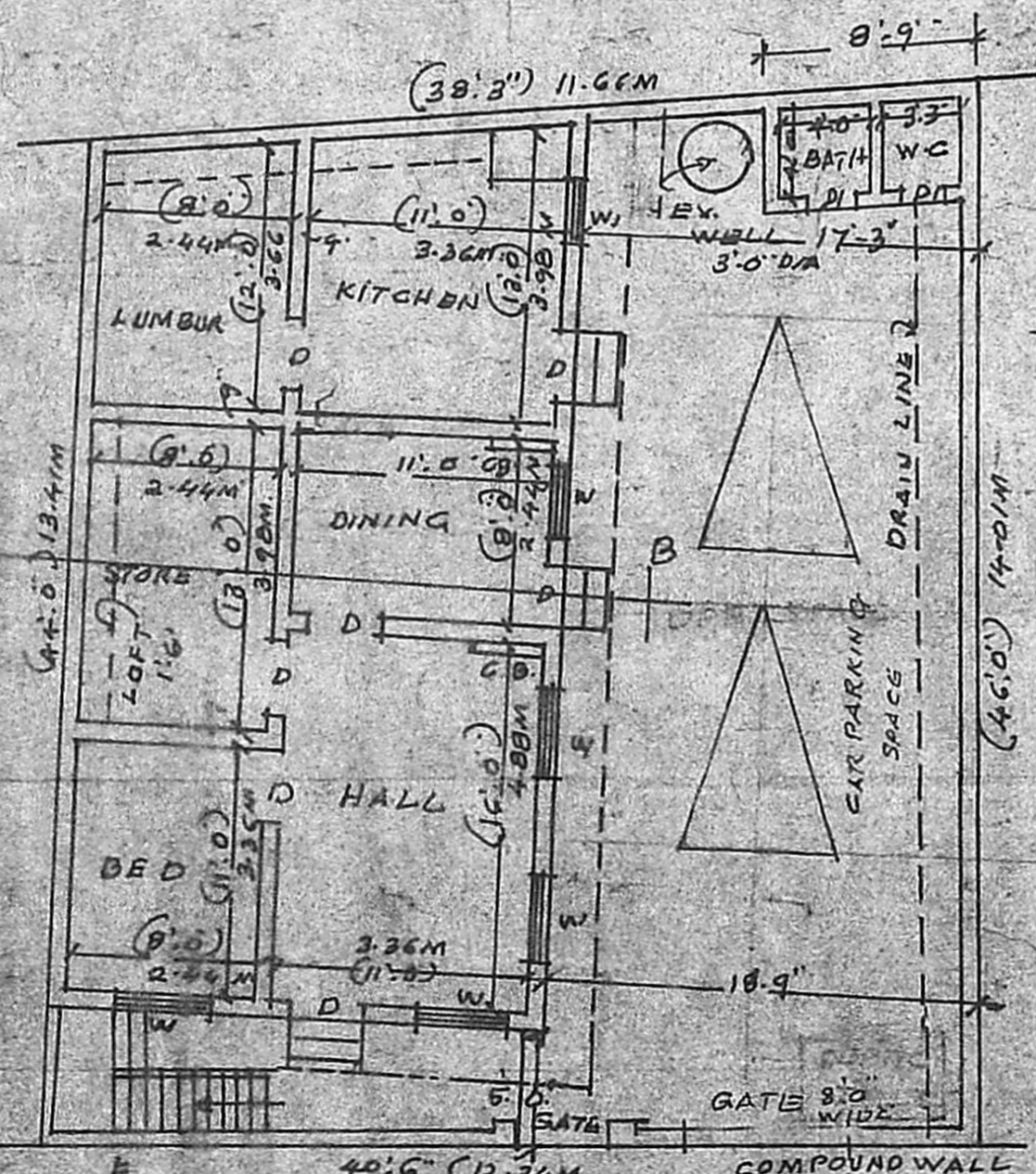

EXISTING GROUND FLOOR PLAN

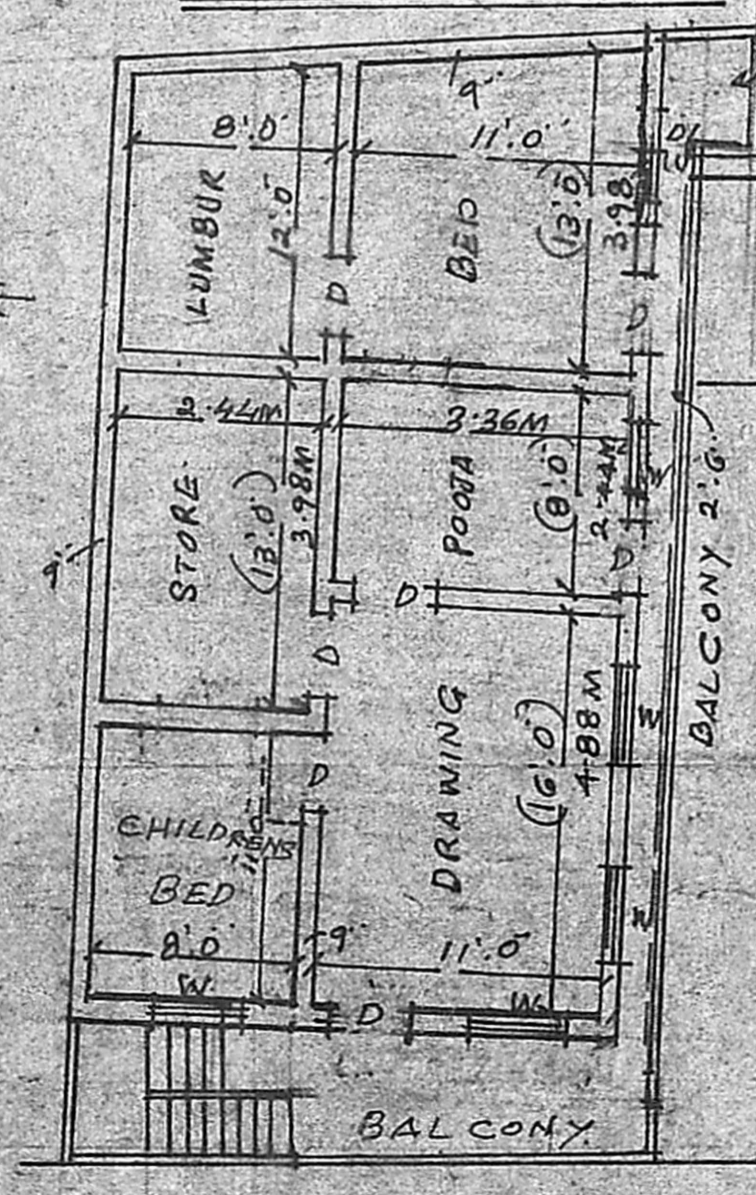

FIRST FLOOR PLAN

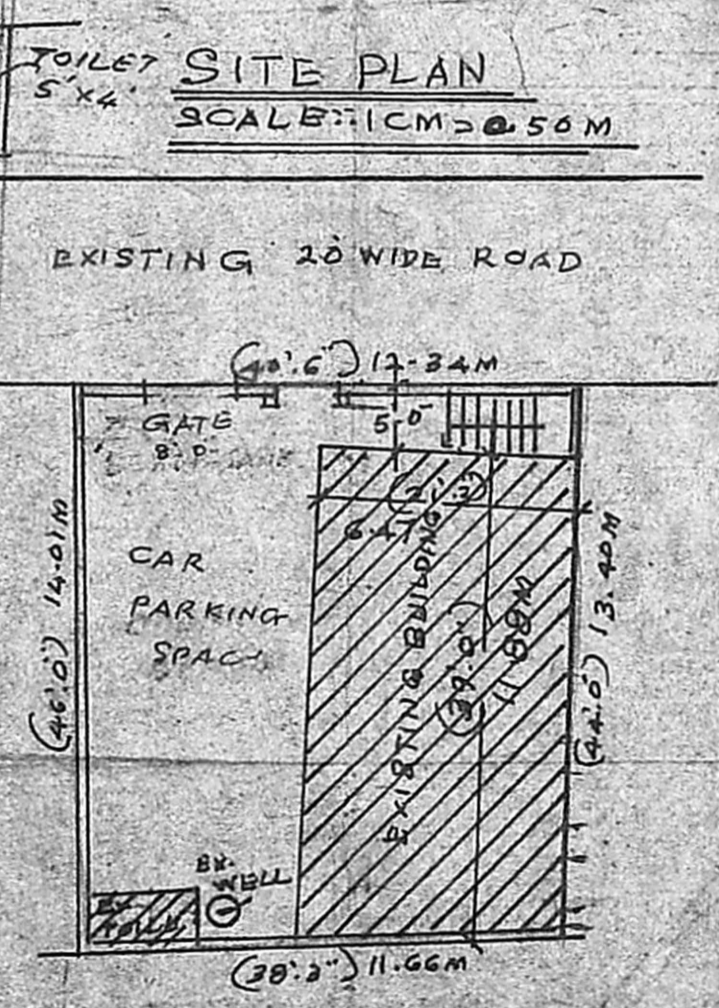

SITE PLAN  
 SCALE: 1CM = 0.50M

KEY PLAN  
 SCALE: 1" = 132'0"

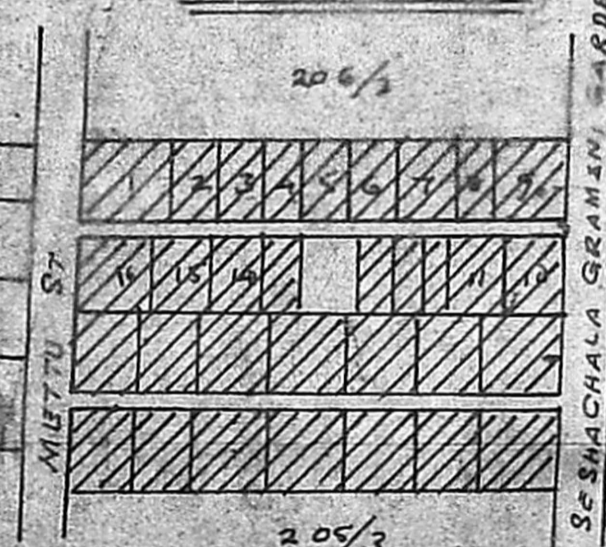

K. Chandra  
 SIGNATURE OF THE OWNER

L.R.G. RAGHAVAN  
 Town Planning Officer (Retd.)  
 LICENSED SURVEYOR  
 LICENSSED SURVEYOR